

Linguoverted Mandibular Canine teeth

Linguoverted canine teeth (base narrow canines) is one of the most common orthodontic concerns in veterinary dentistry.

This condition occurs when the lower canine teeth are displaced and contact the roof of the mouth. Left untreated, it can lead to severe damage, including an oronasal fistula - a communication between the mouth and nose.

Treatment options depend on factors such as age, severity, position of the teeth and underlying causes. Early intervention can prevent pain and long-term complications.

Here's a general guideline on treatment options and when they may be needed.



4 1/2 to 5 1/2 months: Erupting Permanent Teeth

By this stage, permanent canine teeth should be erupting. It is essential that deciduous teeth are not persistent (still present), as this can worsen the malocclusion and block adult teeth from moving into the correct position. Immediate removal of these persistent teeth may allow natural correction.

Gentle guidance techniques, such as supervised ball therapy with dense rubber balls, can help reposition erupting teeth. This works by applying lateral pressure to encourage the lower canines to shift outward into a more natural position.

For some dogs, minor surgical adjustments like a gingivoplasty procedure or early orthodontic treatment such as crown extensions may be recommended to redirect the teeth as they emerge.

Ensuring comfort & wellbeing

With early detection and proper treatment, dogs with linguoverted canine teeth will live pain-free. A veterinary dental specialist can help determine the best course of action for your pet's long-term comfort and health.

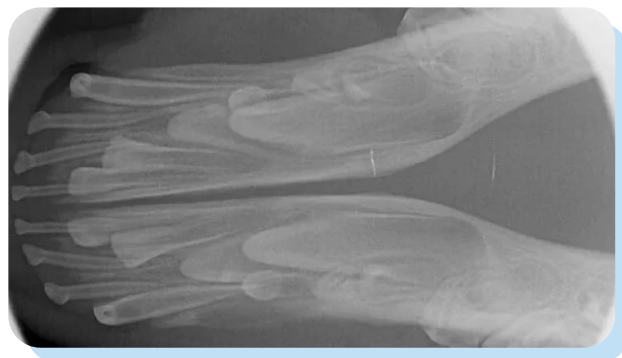

6-12 Weeks

Puppies with linguoverted deciduous (baby) teeth may experience pain each time they close their mouths. Extraction of the deciduous mandibular canine teeth at this age can provide relief and, in specific cases allow the jaw to reach its full growth potential removing the need for treatment of the permanent teeth. However, this is often a palliative solution and further treatment may be needed once the adult teeth erupt.



> 6 months: Erupted permanent teeth

If early interventions fail, more advanced, definitive treatments are now considered. The options include:

- **Height Reduction & Vital Pulpotomy:**
This involves shortening the lower canine teeth and placing a protective filling to prevent them from contacting the roof of the mouth and causing trauma. This requires lifelong monitoring and is ideally performed at 8 months of age.
- **Orthodontic Inclined Plane:**
A custom-fitted acrylic device that gradually guides the lower canines into their correct position. This method has minimal long-term risks.
- **Tooth Extraction:**
Extraction offers another alternative to eliminate discomfort and alleviate trauma. This procedure may result in some cosmetic changes but predictably resolves the problem for your pet.





Specialist Veterinary Dental Services

Advanced Animal Dentistry has been preserving animal smiles in Brisbane and on the Gold Coast since 2006. Drs. Bec Tucker and Aaron Forsayeth bring extensive veterinary dental experience, drive, and a commitment to pioneering treatments for fast results and lasting benefits.

We provide a comprehensive range of dental and oral surgery treatments with your pet's oral health as our top priority. We have access to specialised equipment like Dental X-rays and advanced imaging modalities (CT) that help us detect hidden issues that aren't always visible during regular check-ups. Advanced instrumentation for extractions and root canal therapy allows for precise and effective treatments.

Our advanced tools enable us to perform intricate procedures, such as jaw fracture repairs, with minimal trauma and ensure effective healing. Collaborating with other professionals enhances our ability to manage complex cases.

Advanced Animal
DE[🦷]TISTRY

If you have been referred to see us, we will gladly coordinate with your primary care vet to ensure the best outcome for your pet. Call us at 1300 866 848 or complete the contact form on our website.

Website: www.animaldental.com.au

Phone: 1300 228 377

Email: info@animaldental.com.au

